

Post-Graduate Year 1 Managed Care Pharmacy Residency

Gain education, experience and skills to be eligible for board certification and post-graduate year 2 pharmacy residency training in a unique learning opportunity with experts in delivering quality pharmacy education and managed healthcare.

In this one-year, ASHP accredited, residency with Chapman University, SCAN Health Plan and Providence Medical Foundation, you will have the opportunity to gain a thorough understanding and demonstrate expertise in senior-focused managed care pharmacy practice and management.

Combining instruction, mentoring and hands-on skills development, the program provides a broad range of experiences to achieve the core managed care competencies: patient care; advancing practice and improving senior care; leadership and management; and teaching, education and dissemination of knowledge.

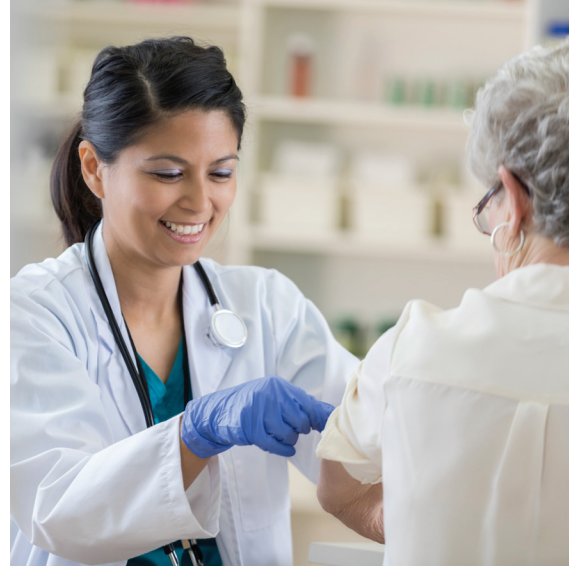

PROGRAM EXPERIENCES

- Formulary and benefits design, management, and implementation in compliance with Medicare Part D regulations
- Participate and present at Pharmacy and Therapeutics (P&T) Committees and Interdisciplinary Care Teams (ICT)
- Review coverage determinations, appeals, and grievances
- Develop and manage Pharmacy Quality Programs to improve quality measure, such as HEDIS and Medicare 5-star
- Perform Medication Therapy Management (MTM), Comprehensive Medication Reviews (CMR), and Post-Discharge Medication Reconciliation
- Review data and utilize analytic tools to provide data-driven recommendations
- Chronic disease management and population health management
- Teaching skills professional development program
- Conduct a year long research project

SPECIFIC TASKS

- Provide clinical pharmacist services within SCAN Health Plan
- Provide direct ambulatory and population-based patient care at Providence Medical Foundation
- Earn a teaching skills certificate from Chapman University
- Conduct a yearlong outcomes-based research project

This Managed Care Residency is a non-exempt staff position. The position reports to the:

- ▶ *Residency Program Director, SCAN Health Plan*
- ▶ *Residency Site Coordinator, Chapman University School of Pharmacy*



TO QUALIFY, you must have the following:

- A Doctor of Pharmacy Degree from a School of Pharmacy accredited by the Accreditation Council for Pharmacy Education (ACPE)
- A pharmacist license, valid in California (or are capable of obtaining licensure in the state)
- A current GPA of at least 3.0 on the standardized GPA scale, or a "Pass" grade in a "Pass/Fail" program
- Strong communication and interpersonal skills and a commitment to teamwork, as well as the ability to interact with others in various environments
- The ability to provide clinical and classroom instruction to student pharmacists
- A completed application, submitted along with three letters of recommendation, current pharmacy college transcripts, a letter of intent and your Curriculum Vitae

FOR MORE INFORMATION
Please contact:

J.J. (Jonathan) Way, PharmD
Residency Program Director
SCAN Health Plan

JWay@scanhealthplan.com

Jelena Lewis, PharmD, APh, BCACP
Associate Professor of Pharmacy Practice
Chapman University School of Pharmacy

jelewis@chapman.edu

Or visit:

<https://www.chapman.edu/pharmacy/postgraduate-training-programs/residency-scan-providence-chapman.aspx>

ASHP accredited



SCAN Health Plan is one of the nation's largest not-for-profit Medicare Advantage plans and a mission-driven organization dedicated to keeping seniors healthy and independent.



School of Pharmacy

Chapman University is the largest independent university in Orange County and a distinguished, nationally recognized institution.



Providence Medical Foundation is a large and diverse medical group dedicated to achieving health for a better world.